

COMMISSION ON STATE MANDATES

980 NINTH STREET, SUITE 300
SACRAMENTO, CA 95814
PHONE: (916) 323-3562
FAX: (916) 445-0278
E-mail: csminfo@csm.ca.gov



October 31, 2006

Mr. Leonard Kaye
Office of the Auditor-Controller
County of Los Angeles
500 West Temple Street, Room 525
Los Angeles, CA 90012-2766

Ms. Ginny Brummels
State Controller's Office
Division of Accounting & Reporting
3301 C Street, Suite 500
Sacramento, CA 95816

And Affected State Agencies and Interested Parties (See Enclosed Mailing List)

Re: Adopted Parameters and Guidelines
Domestic Violence Arrests and Victim Assistance, 98-TC-14
County of Los Angeles, Claimant
Penal Code Sections 264.2 and 13701
Statutes 1998, Chapters 698 and 702

Dear Mr. Kaye and Ms. Brummels:

On October 26, 2006, the Commission on State Mandates adopted the enclosed parameters and guidelines.

If you have any questions, please contact Cathy Cruz Jefferson at (916) 323-8218.

Sincerely,

A handwritten signature in cursive script that reads "Paula Higashi".

PAULA HIGASHI
Executive Director

Enclosure

BEFORE THE
COMMISSION ON STATE MANDATES
STATE OF CALIFORNIA

IN RE TEST CLAIM ON:

Penal Code Sections 264.2 and 13701;
Statutes 1998, Chapters 698 and 702;

Filed on May 21, 1999;

By County of Los Angeles, Claimant

No. 98-TC-14

Domestic Violence Arrests and Victim Assistance

ADOPTION OF PARAMETERS AND
GUIDELINES PURSUANT TO GOVERNMENT
CODE SECTION 17557 AND TITLE 2,
CALIFORNIA CODE OF REGULATIONS,
SECTION 1183.12

(Adopted on October 26, 2006)

PARAMETERS AND GUIDELINES

On October 26, 2006, the Commission on State Mandates adopted the attached Parameters and Guidelines.

PAULA HIGASHI, Executive Director

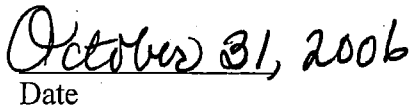
Date

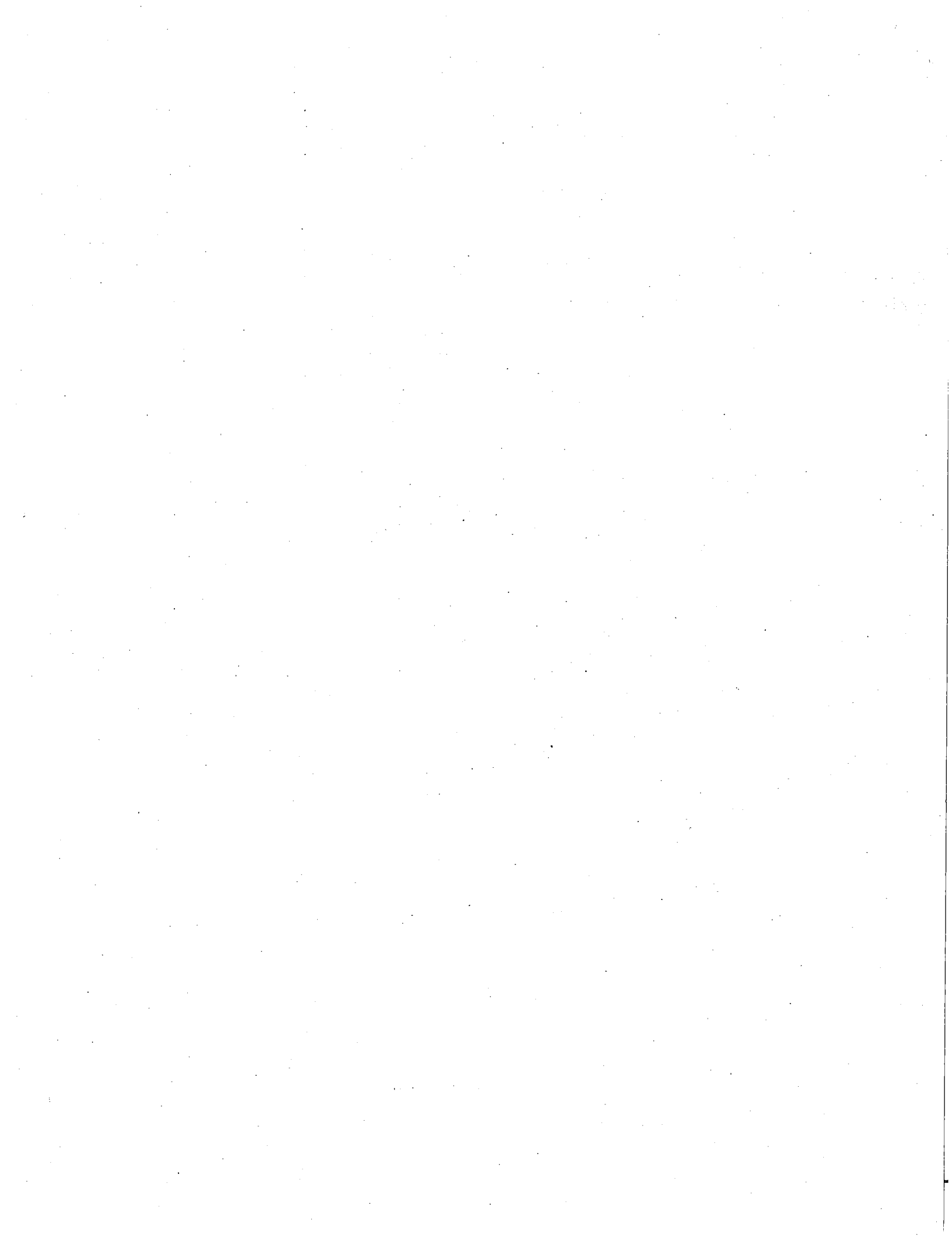

PARAMETERS AND GUIDELINES

Penal Code Sections 264.2 and 13701

Statutes 1998, Chapters 698 and 702

Domestic Violence Arrests and Victim Assistance (98-TC-14)

County of Los Angeles, Claimant

I. SUMMARY OF THE MANDATE

On December 9, 2004, the Commission on State Mandates (Commission) adopted the Statement of Decision finding that Penal Code section 13701, subdivision (c)(9)(D) and (H) (as amended by Stats. 1998, ch. 702), and Penal Code section 264.2, subdivision (a) (as amended by Stats. 1998, ch. 698), impose a reimbursable state-mandated program upon local agencies within the meaning of article XIII B, section 6 of the California Constitution and Government Code section 17514 for the following activities:

- Providing victim cards to victims for the following crimes: (1) Penal code section 243, subdivision (e), battery against a spouse, a person with whom the defendant is cohabitating, a person who is the parent of the defendant's child, former spouse, fiancé, of fiancée, or a person with who, the defendant has, or previously had, a dating or engagement relationship; and Penal Code section 273.5, willful infliction of corporal injury on a spouse, former spouse, cohabitant, former cohabitant, or the mother or father of his or her child (section 264.2, subd. (a)).
- The one-time cost of printing victim cards to add the following new information: (1) phone numbers and/or local county hotlines of battered-women shelters; (2) a statement that domestic violence or assault by a person who is known to the victim, including domestic violence or assault by a person who is the spouse of the victim, is a crime. (Section 13701, subd. (c)(9)(H)(i) & (iv)).
- The one-time cost of adding to the domestic violence response policy two new crimes (Section 243, subd. (e), & 273.5) to those for which a victim card is given out (Section 13701, subd. (c)(9)(H)).
- The one-time cost of adding the following to the description of the victim card in the domestic violence response policy: (1) phone numbers and/or local county hotlines of battered-women shelters; (2) a statement that domestic violence or assault by a person who is known to the victim, including domestic violence or assault by a person who is the spouse of the victim, is a crime. (Section 13701, subd. (c)(9)(H)(i) & (iv)).

II. ELIGIBLE CLAIMANTS

Any city, county, and city and county that incurs increased costs as a result of this reimbursable state-mandated program is eligible to claim reimbursement of those costs.

III. PERIOD OF REIMBURSEMENT

Government Code section 17557, subdivision (c), as amended by Statutes 1998, chapter 681, states that a test claim shall be submitted on or before June 30 following a given fiscal year to establish eligibility for reimbursement for that fiscal year. The County of Los Angeles filed the subject test claim on May 21, 1999, establishing eligibility for fiscal year 1997-1998. However, the effective and operative date of the test claim legislation is January 1, 1999. Accordingly, costs incurred for compliance with Penal Code sections 264.2 and 13701, as amended by Statutes 1998, chapters 698 and 702, are reimbursable on or after January 1, 1999.

Actual costs for one fiscal year shall be included in each claim. Estimated costs for the subsequent year may be included on the same claim, if applicable. Pursuant to Government Code section 17561, subdivision (d)(1)(A), all claims for reimbursement of initial fiscal years costs shall be submitted to the State Controller within 120 days of the issuance date for the claiming instructions.

If the total costs for a given fiscal year do not exceed \$1,000, no reimbursement shall be allowed, except as otherwise allowed by Government Code section 17564.

There shall be no reimbursement for any period in which the Legislature has suspended the operation of a mandate pursuant to state law.

IV. REIMBURSABLE ACTIVITIES

To be eligible for mandated cost reimbursement for any given fiscal year, only actual costs may be claimed. Actual costs are those costs actually incurred to implement the mandated activities. Actual costs must be traceable and supported by source documents that show the validity of such costs, when they were incurred, and their relationship to the reimbursable activities. A source document is a document created at or near the same time the actual cost was incurred for the event or activity in question. Source documents may include, but are not limited to, employee time records or time logs, sign-in sheets, invoices, and receipts.

Evidence corroborating the source documents may include, but is not limited to, worksheets, cost allocation reports (system generated), purchase orders, contracts, agendas, training packets, and declarations. Declarations must include a certification or declaration stating, "I certify (or declare) under penalty of perjury under the laws of the State of California that the foregoing is true and correct," and must further comply with the requirements of Code of Civil Procedure section 2015.5. Evidence corroborating the source documents may include data relevant to the reimbursable activities otherwise in compliance with local, state, and federal government requirements. However, corroborating documents cannot be substituted for source documents.

Claimants may use time studies to support salary and benefit costs when an activity is task-repetitive. Time study usage is subject to the review and audit conducted by the State Controller's Office.

The claimant is only allowed to claim and be reimbursed for increased costs for reimbursable activities identified below. Increased cost is limited to the cost of an activity that the claimant is required to incur as a result of the mandate.

For each eligible claimant, the following activities are reimbursable:

A. One-Time Activities

1. Printing victim cards to add the following new information: a) phone numbers and/or local county hotlines of battered-women shelters; and b) a statement that domestic violence or assault by a person who is known to the victim, including domestic violence or assault by a person who is the spouse of the victim, is a crime (Pen. Code, § 13701, subd. (c)(9)(H)(i) & (iv)).
2. Adding to the domestic violence response policy two new crimes (Section 243, subd. (e), & 273.5) to those for which a victim card is given out (Pen. Code, § 13701, subd. (c)(9)(H)).
3. Adding the following to the description of the victim card in the domestic violence response policy: a) phone numbers and/or local county hotlines of battered-women shelters; and b) a statement that domestic violence or assault by a person who is known to the victim, including domestic violence or assault by a person who is the spouse of the victim, is a crime (Pen. Code, § 13701, subd. (c)(9)(H)(i) & (iv)).

B. Ongoing Activity

1. Providing victim cards to victims for the following crimes (Pen. Code, § 264.2, subd. (a)):
a) Penal Code section 243, subdivision (e) - battery against a spouse, a person with whom the defendant is cohabitating, a person who is the parent of the defendant's child, former spouse, fiancé, of fiancée, or a person with who, the defendant has, or previously had, a dating or engagement relationship; and b) Penal Code section 273.5 - willful infliction of corporal injury on a spouse, former spouse, cohabitant, former cohabitant, or the mother or father of his or her child.

Providing victim cards to victims include the following reimbursable activities:

- a. Obtaining the card.
- b. Giving the card to the victim.
- c. Explaining to the victim what the card is and how the victim could use the card.
- d. Addressing questions about the card and shelters.
- e. If necessary, providing an interpreter at the scene to communicate with the victim.

Note: An officer's time for investigating and arresting the accused is not reimbursable.

V. **CLAIM PREPARATION AND SUBMISSION**

Each of the following cost elements must be identified for each reimbursable activity identified in Section IV, Reimbursable Activities, of this document. Each claimed reimbursable cost must be supported by source documentation as described in Section IV. Additionally, each reimbursement claim must be filed in a timely manner.

A. Direct Cost Reporting

Direct costs are those costs incurred specifically for the reimbursable activities. The following direct costs are eligible for reimbursement.

1. Salaries and Benefits

Report each employee implementing the reimbursable activities by name, job classification, and productive hourly rate (total wages and related benefits divided by

productive hours). Describe the specific reimbursable activities performed and the hours devoted to each reimbursable activity performed.

2. Materials and Supplies

Report the cost of materials and supplies that have been consumed or expended for the purpose of the reimbursable activities. Purchases shall be claimed at the actual price after deducting discounts, rebates, and allowances received by the claimant. Supplies that are withdrawn from inventory shall be charged on an appropriate and recognized method of costing, consistently applied.

3. Contracted Services

Report the name of the contractor and services performed to implement the reimbursable activities. If the contractor bills for time and materials, report the number of hours spent on the activities and all costs charged. If the contract is a fixed price, report the services that were performed during the period covered by the reimbursement claim. If the contract services are also used for purposes other than the reimbursable activities, only the pro-rata portion of the services used to implement the reimbursable activities can be claimed. Submit contract consultant and attorney invoices with the claim and a description of the contract scope of services.

4. Fixed Assets and Equipment

Report the purchase price paid for fixed assets and equipment (including computers) necessary to implement the reimbursable activities. The purchase price includes taxes, delivery costs, and installation costs. If the fixed asset or equipment is also used for purposes other than the reimbursable activities, only the pro-rata portion of the purchase price used to implement the reimbursable activities can be claimed.

B. Indirect Cost Rates

Indirect costs are costs that are incurred for a common or joint purpose, benefiting more than one program, and are not directly assignable to a particular department or program without efforts disproportionate to the result achieved. Indirect costs may include both (1) overhead costs of the unit performing the mandate; and (2) the costs of the central government services distributed to the other departments based on a systematic and rational basis through a cost allocation plan.

Compensation for indirect costs is eligible for reimbursement utilizing the procedure provided in the Office of Management and Budget (OMB) Circular A-87. Claimants have the option of using 10% of direct labor, excluding fringe benefits, or preparing an Indirect Cost Rate Proposal (ICRP) if the indirect cost rate claimed exceeds 10%.

If the claimant chooses to prepare an ICRP, both the direct costs (as defined and described in OMB Circular A-87 Attachments A and B) and the indirect costs shall exclude capital expenditures and unallowable costs (as defined and described in OMB Circular A-87 Attachments A and B). However, unallowable costs must be included in the direct costs if they represent activities to which indirect costs are properly allocable.

The distribution base may be (1) total direct costs (excluding capital expenditures and other distorting items, such as pass-through funds, major subcontracts, etc.), (2) direct salaries and wages, or (3) another base which results in an equitable distribution.

In calculating an ICRP, the claimant shall have the choice of one of the following methodologies:

1. The allocation of allowable indirect costs (as defined and described in OMB Circular A-87 Attachments A and B) shall be accomplished by (1) classifying a department's total costs for the base period as either direct or indirect, and (2) dividing the total allowable indirect costs (net of applicable credits) by an equitable distribution base. The result of this process is an indirect cost rate which is used to distribute indirect costs to mandates. The rate should be expressed as a percentage which the total amount allowable indirect costs bears to the base selected; or
2. The allocation of allowable indirect costs (as defined and described in OMB Circular A-87 Attachments A and B) shall be accomplished by (1) separating a department into groups, such as divisions or sections, and then classifying the division's or section's total costs for the base period as either direct or indirect, and (2) dividing the total allowable indirect costs (net of applicable credits) by an equitable distribution base. The result of this process is an indirect cost rate that is used to distribute indirect costs to mandates. The rate should be expressed as a percentage which the total amount allowable indirect costs bears to the base selected.

VI. RECORD RETENTION

Pursuant to Government Code section 17558.5, subdivision (a), a reimbursement claim for actual costs filed by a local agency or school district pursuant to this chapter¹ is subject to the initiation of an audit by the Controller no later than three years after the date that the actual reimbursement claim is filed or last amended, whichever is later. However, if no funds are appropriated or no payment is made to a claimant for the program for the fiscal year for which the claim is filed, the time for the Controller to initiate an audit shall commence to run from the date of initial payment of the claim. In any case, an audit shall be completed not later than two years after the date that the audit is commenced. All documents used to support the reimbursable activities, as described in Section IV, must be retained during the period subject to audit. If an audit has been initiated by the Controller during the period subject to audit, the retention period is extended until the ultimate resolution of any audit findings.

VII. OFFSETTING REVENUES AND OTHER REIMBURSEMENTS

Any offsets the claimant experiences in the same program as a result of the same statutes or executive orders found to contain the mandate shall be deducted from the costs claimed. In addition, reimbursement for this mandate from any source, including but not limited to, service fees collected, federal funds and other state funds, shall be identified and deducted from this claim.

VIII. STATE CONTROLLER'S CLAIMING INSTRUCTIONS

Pursuant to Government Code section 17558, subdivision (b), the Controller shall issue claiming instructions for each mandate that requires state reimbursement not later than 60 days after receiving the adopted parameters and guidelines from the Commission, to assist local agencies and school districts in claiming costs to be reimbursed. The claiming instructions shall be

¹ This refers to Title 2, division 4, part 7, chapter 4 of the Government Code.

derived from the test claim decision and the parameters and guidelines adopted by the Commission.

Pursuant to Government Code section 17561, subdivision (d)(1), issuance of the claiming instructions shall constitute a notice of the right of the local agencies and school districts to file reimbursement claims, based upon parameters and guidelines adopted by the Commission.

IX. REMEDIES BEFORE THE COMMISSION

Upon request of a local agency or school district, the Commission shall review the claiming instructions issued by the State Controller or any other authorized state agency for reimbursement of mandated costs pursuant to Government Code section 17571. If the Commission determines that the claiming instructions do not conform to the parameters and guidelines, the Commission shall direct the Controller to modify the claiming instructions and the Controller shall modify the claiming instructions to conform to the parameters and guidelines as directed by the Commission.

In addition, requests may be made to amend parameters and guidelines pursuant to Government Code section 17557, subdivision (a), and California Code of Regulations, title 2, section 1183.2.

X. LEGAL AND FACTUAL BASIS FOR THE PARAMETERS AND GUIDELINES

The Statement of Decision is legally binding on all parties and provides the legal and factual basis for the parameters and guidelines. The support for the legal and factual findings is found in the administrative record for the test claim. The administrative record, including the Statement of Decision, is on file with the Commission.

Commission on State Mandates

Original List Date: 11/17/2003
Last Updated: 5/19/2006
List Print Date: 11/01/2006
Claim Number: 98-TC-14
Issue: Domestic Violence Arrests and Victim Assistance

Mailing Information: Notice of adopted Ps & Gs

Mailing List

TO ALL PARTIES AND INTERESTED PARTIES:

Each commission mailing list is continuously updated as requests are received to include or remove any party or person on the mailing list. A current mailing list is provided with commission correspondence, and a copy of the current mailing list is available upon request at any time. Except as provided otherwise by commission rule, when a party or interested party files any written material with the commission concerning a claim, it shall simultaneously serve a copy of the written material on the parties and interested parties to the claim identified on the mailing list provided by the commission. (Cal. Code Regs., tit. 2, § 1181.2.)

Ms. Annette Chinn
Cost Recovery Systems, Inc.
705-2 East Bidwell Street, #294
Folsom, CA 95630

Tel: (916) 939-7901
Fax: (916) 939-7801

Mr. Allan Burdick
MAXIMUS
4320 Auburn Blvd., Suite 2000
Sacramento, CA 95841

Tel: (916) 485-8102
Fax: (916) 485-0111

Mr. Leonard Kaye, Esq.
County of Los Angeles
Auditor-Controller's Office
500 W. Temple Street, Room 603
Los Angeles, CA 90012

Claimant
Tel: (213) 974-8564
Fax: (213) 617-8106

Mr. Jim Spano
State Controller's Office (B-08)
Division of Audits
300 Capitol Mall, Suite 518
Sacramento, CA 95814

Tel: (916) 323-5849
Fax: (916) 327-0832

Mr. David Wellhouse
David Wellhouse & Associates, Inc.
9175 Kiefer Blvd, Suite 121
Sacramento, CA 95826

Tel: (916) 368-9244
Fax: (916) 368-5723

Mr. Steve Shields
Shields Consulting Group, Inc.
1536 36th Street
Sacramento, CA 95816

Tel: (916) 454-7310
Fax: (916) 454-7312

Mr. Steve Smith
Steve Smith Enterprises, Inc.
3323 Watt Avenue #291
Sacramento, CA 95821

Tel: (916) 216-4435
Fax: (916) 972-0873

Ms. Beth Hunter
Centration, Inc.
8570 Utica Avenue, Suite 100
Rancho Cucamonga, CA 91730

Tel: (866) 481-2621
Fax: (866) 481-2682

Ms. Susan Geanacou
Department of Finance (A-15)
915 L Street, Suite 1190
Sacramento, CA 95814

Tel: (916) 445-3274
Fax: (916) 324-4888

Ms. Ginny Brummels
State Controller's Office (B-08)
Division of Accounting & Reporting
3301 C Street, Suite 500
Sacramento, CA 95816

Tel: (916) 324-0256
Fax: (916) 323-6527

Ms. Bonnie Ter Keurst
County of San Bernardino
Office of the Auditor/Controller-Recorder
222 West Hospitality Lane
San Bernardino, CA 92415-0018

Tel: (909) 386-8850
Fax: (909) 386-8830

Ms. Carla Castaneda
Department of Finance (A-15)
915 L Street, 11th Floor
Sacramento, CA 95814

Tel: (916) 445-3274
Fax: (916) 323-9584